

PREPARED FOR : SHERRY ENGLISH  
101 BROAD ST. SUITE 102  
LAKE GENEVA WI. 53147

# PLAT OF SURVEY

- OF -

LOTS 79 AND 80, BOULEVARD SUBDIVISION, LOCATED IN  
THE CITY OF LAKE GENEVA, WALWORTH COUNTY, WISCONSIN.

J.K. SURVEYING INC.  
N3705 WILLOWBEND LANE  
LAKE GENEVA, WI, 53147  
262-248-3697

LAKE GENEVA BOULEVARD

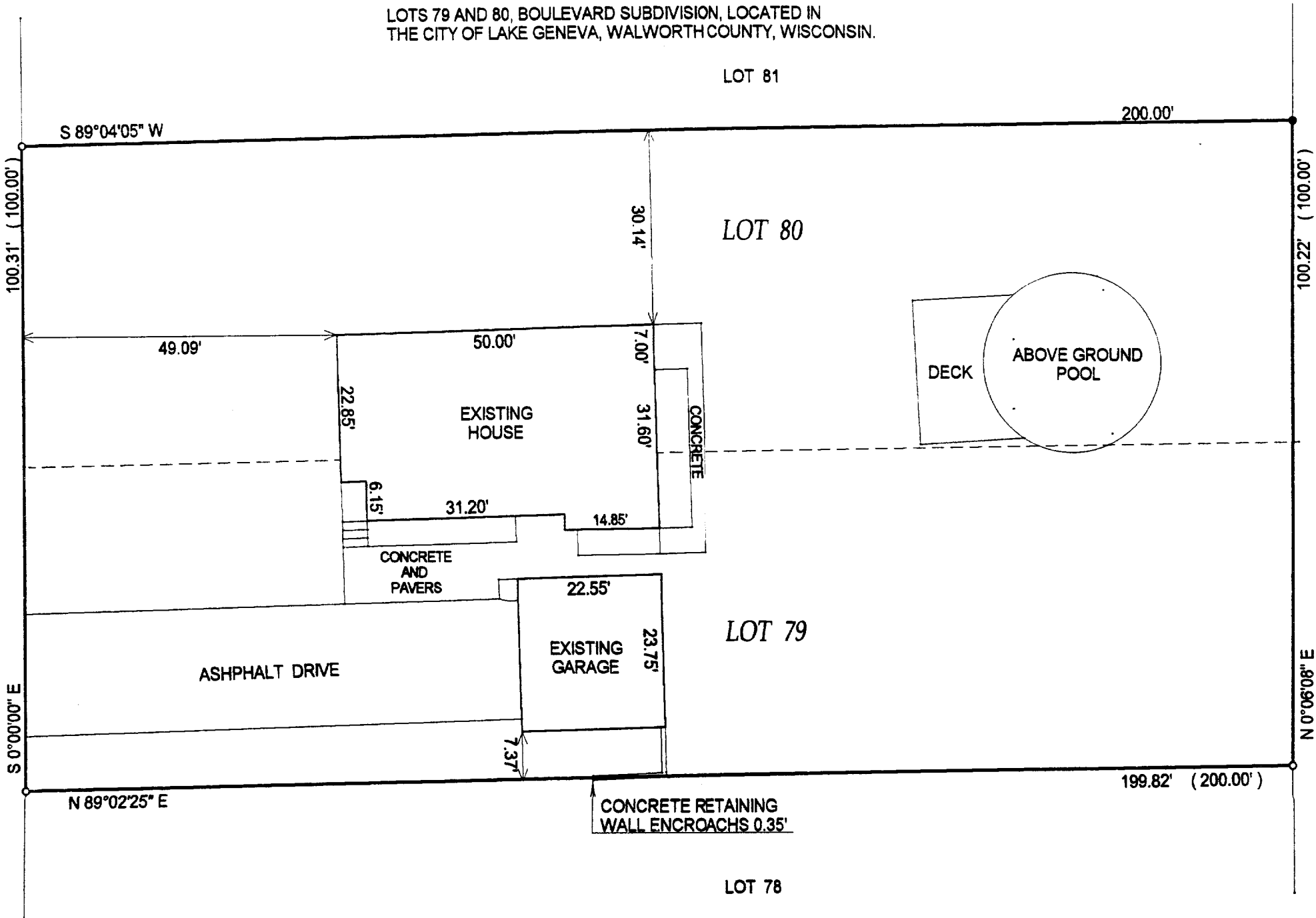

- ( ) = recorded as
- = found iron bar
- = found iron pipe
- = set iron pipe
- = set iron bar

SCALE 1" = 20'

JOB # 02-222

TAX ID # ZBL00047

COMPARE LEGAL DESCRIPTION ABOVE AND DRAWING WITH DEED. FOR BUILDING RESTRICTIONS AND EASEMENTS NOT SHOWN, REFER TO DEED, ABSTRACT SOURCES AND LOCAL MUNICIPAL CODES. NOTIFY THE SURVEYOR IMMEDIATELY OF ANY DISCREPANCY.

"I hereby certify that I have surveyed the above described property and that the above map is a true representation thereof and shows the size and location of all visible structures, apparent easements and encroachments if any."

This survey is made for the present owners of the property, and those who purchase, mortgage, or guarantee the title thereto, within one year from the date hereof.

DATED THIS THE 22nd DAY OF MAY 2002.

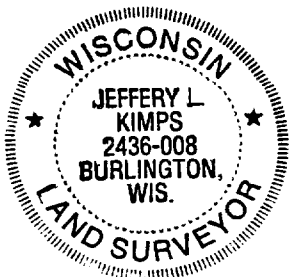
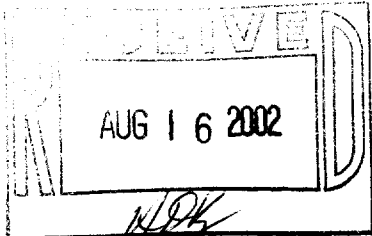

JEFFREY L. KIMPS S-2436  
Wisconsin Registered Land Surveyor  
(original if signed in red)